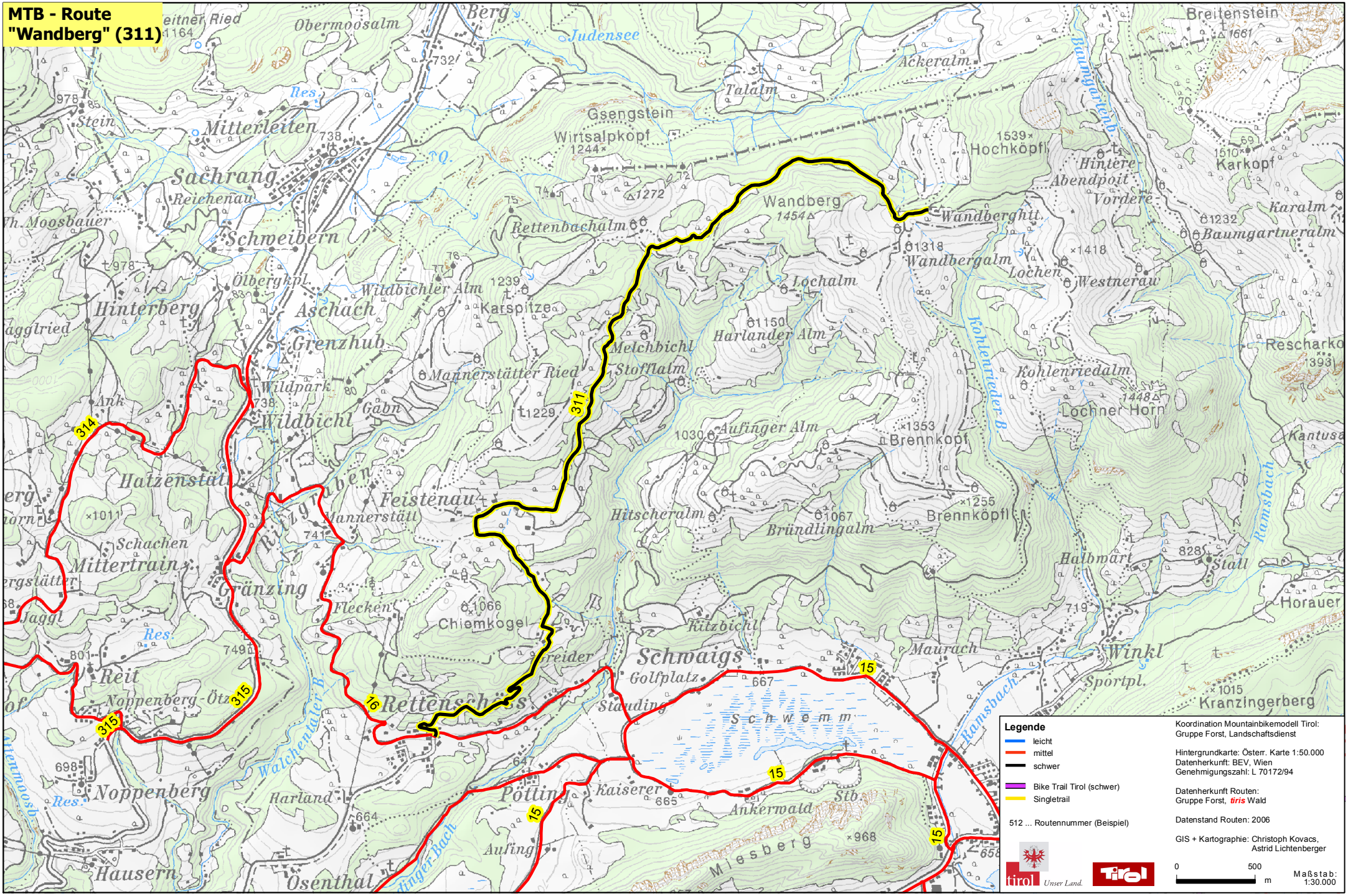MTB - Route "Wandberg" (311)