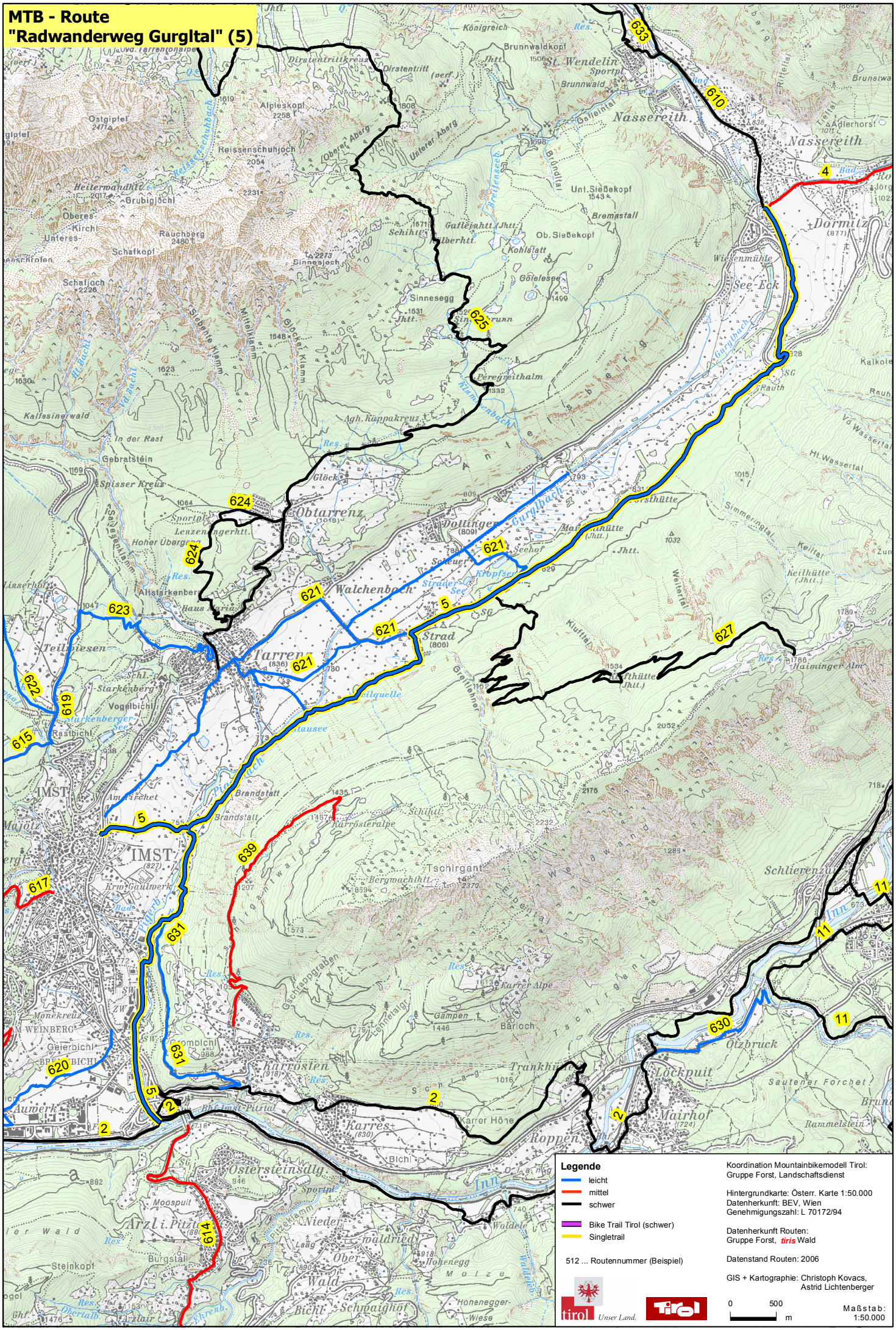MTB - Route "Radwanderweg Gurgltal" (5)